List of stereotye to categorize subProfiles ShortCircuit Description Operation European Abstract Entsoe

Concrete Classes

Asset RedistributionTransactionRequest assembly model

asset is an energy data space specific attribute referring to the Asset from which data is being requested

Native Members

meterId	0..1	String	meterId is an energy data space specific attribute that specifies the id of the meter that measures the asset.
operatorId	0..1	String	operatorId is an energy data space specific attribute that specifies the id operator of the asset refered to.
type	0..1	String	type is an energy data space specific attribute that specifies type of asset refered to.

MessageDocument RedistributionTransactionRequest assembly model

Native Members

creationDateTime	0..1	ESMP_DateTime
MetaInformation	[0..1]	MetaInformation

MetaInformation RedistributionTransactionRequest assembly model

MetaInformation is an energy data space specific entity referring to the information concerning the

technical and functional context of the MarketDocument.

Native Members

connectionId	0..1	String	connectionId is an energy data space specific attribute referring to the established connection used for the communication of this document.
dataNeedId	0..1	String	dataNeedId is an energy data space specific attribute holding the type of data need requested, like ‘last 24 hours at 1 hour interval”.
dataSourceId	0..1	String	dataSourceId is an energy data space specific attribute referring to the datasource from which the requested data is being queried.
defaultValues	0..1	String	defaultValues is a energy data space specific attribute to hold relevant default values. The format to use can freely be chosen based on the implementation. Most commonly you would expect a semi-colon separated name value pair, like: "minPower=value; maxPower=value; avgPower=value".
documentType	0..1	String	documentType is an energy data space specific attribute referring to the type of

			document, comparable to the MessageTypeList in the CIM part of the message. Note: This is applicable if you have the need to know the content without having to open the complete document. DocumentType might contain messages not (yet) part of the MessageTypeList.
finalCustomerId	0..1	String	The finalCustomerId is an energy data space specific attribute identifying the actor doing the request for data or data sharing.
regionConnector	0..1	String	regionConnector is an energy data space specific attribute that specifies the regional connector being used to retrieve the data requested.
regionCountry	0..1	String	regionCountry is an energy data space specific attribute that specifies the country where the regional connector is located.
requestPermissionId	0..1	String	The requestPermissionId is energy data space specific identification attribute holding an unique identifier issued by the energy data space to allow for tracing of the permission through serveral message exchanges. Note: the

			requestPermissionId is NOT the identifier issued by the Identity Service Provider as specified in the EU Implementing Act on access to Metering and Consumption Data.
Asset	[0..1]	Asset	

RTR_Envelope RedistributionTransactionRequest assembly model

Native Members

MarketDocument	[0..1]	RTR_MarketDocument
MessageDocumentHeader	[0..1]	MessageDocumentHeader

RTR_MarketDocument RedistributionTransactionRequest assembly model

An electronic document containing the information necessary to satisfy the requirements of a given business process.

Native Members

mRID	0..1	ID_String	The unique identification of the document being exchanged within a business process flow. In the ESMP context, the "model authority" is defined as a party (originator of the exchange) that provides an identification in the context of a business exchange such as document identification, ... Master resource

			identifier issued by a model authority. The mRID is globally unique within an exchange context. Global uniqueness is easily achieved by using a UUID for the mRID. It is strongly recommended to do this. For CIMXML data files in RDF syntax, the mRID is mapped to rdf:ID or rdf:about attributes that identify CIM object elements.
period.timeInterval	0..1	ESMP_DateTimeInterval	The start and end date and time for a given interval. --- The time interval that is associated with an electronic document and which is valid for the whole document.

Enumerations

Compound types

ESMP_DateTimeInterval ESMPDataTypes

This datatype enables to express the start date and time, and the end date and time of a time interval with a specific pattern. This pattern is the YYYY-MM-DDThh:mmZ.

start	1..1	YMDHM_DateTime	The start date and time of the interval with a minute resolution.
end	1..1	YMDHM_DateTime	The end date and time of the interval with a minute resolution.

Datatypes

ESMP_DateTime — ESMPDataTypes

In ESMP, the dateTime shall be expressed in UTC as YYYY-MM-DDThh:mm:ssZ.

value	1..1	DateTime	Main Core value Space.

ID_String — ESMPDataTypes

A code to uniquely distinguish one occurrence of an entity from another.

In the ESMP context, the code is defined either by:
- an emitting company that provides an agreed identification unique within a business context such as capacity auction identification, market agreement identification, etc.
- a party (originator of the exchange) that provides a unique identification in the framework of a business exchange such as document identification, time series identification, bid identification, ...

value	1..1	String	Main Core value Space.

YMDHM_DateTime — ESMPDataTypes

In ESMP, the date and time is expressed as "YYYY-MM-DDThh:mmZ", which conforms with ISO 8601 UTC time zone. This date and time is without the seconds.

value	1..1	DateTime	The date and time as "YYYY-MM-DDThh:mmZ", which conforms with the ISO 8601 UTC time zone.

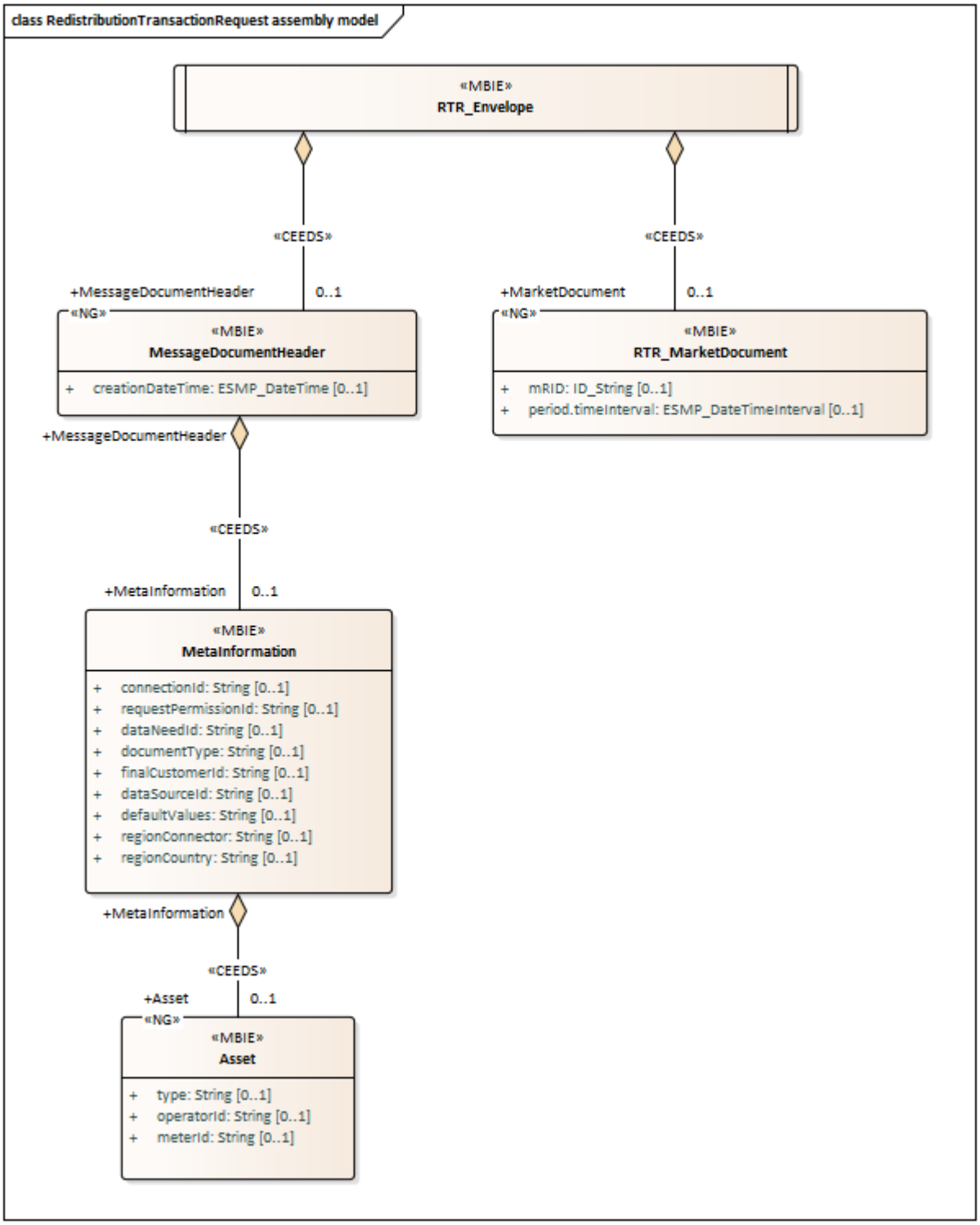
class RedistributionTransactionRequest assembly model
«MBIE»
RTR_Envelope
«CEEDS»
+MessageDocumentHeader
0..1
«NG»
«MBIE»
MessageDocumentHeader
+ creationDateTime: ESMP_DateTime [0..1]
«CEEDS»
+MarketDocument
0..1
«NG»
«MBIE»
RTR_MarketDocument
+ mRID: ID_String [0..1]
+ period.timeInterval: ESMP_DateTimeInterval [0..1]
+MessageDocumentHeader
«CEEDS»
+MetaInformation
0..1
«MBIE»
MetaInformation
+ connectionId: String [0..1]
+ requestPermissionId: String [0..1]
+ dataNeedId: String [0..1]
+ documentType: String [0..1]
+ finalCustomerId: String [0..1]
+ dataSourceId: String [0..1]
+ defaultValues: String [0..1]
+ regionConnector: String [0..1]
+ regionCountry: String [0..1]
+MetaInformation
«CEEDS»
+Asset
0..1
«NG»
«MBIE»
Asset
+ type: String [0..1]
+ operatorId: String [0..1]
+ meterId: String [0..1]

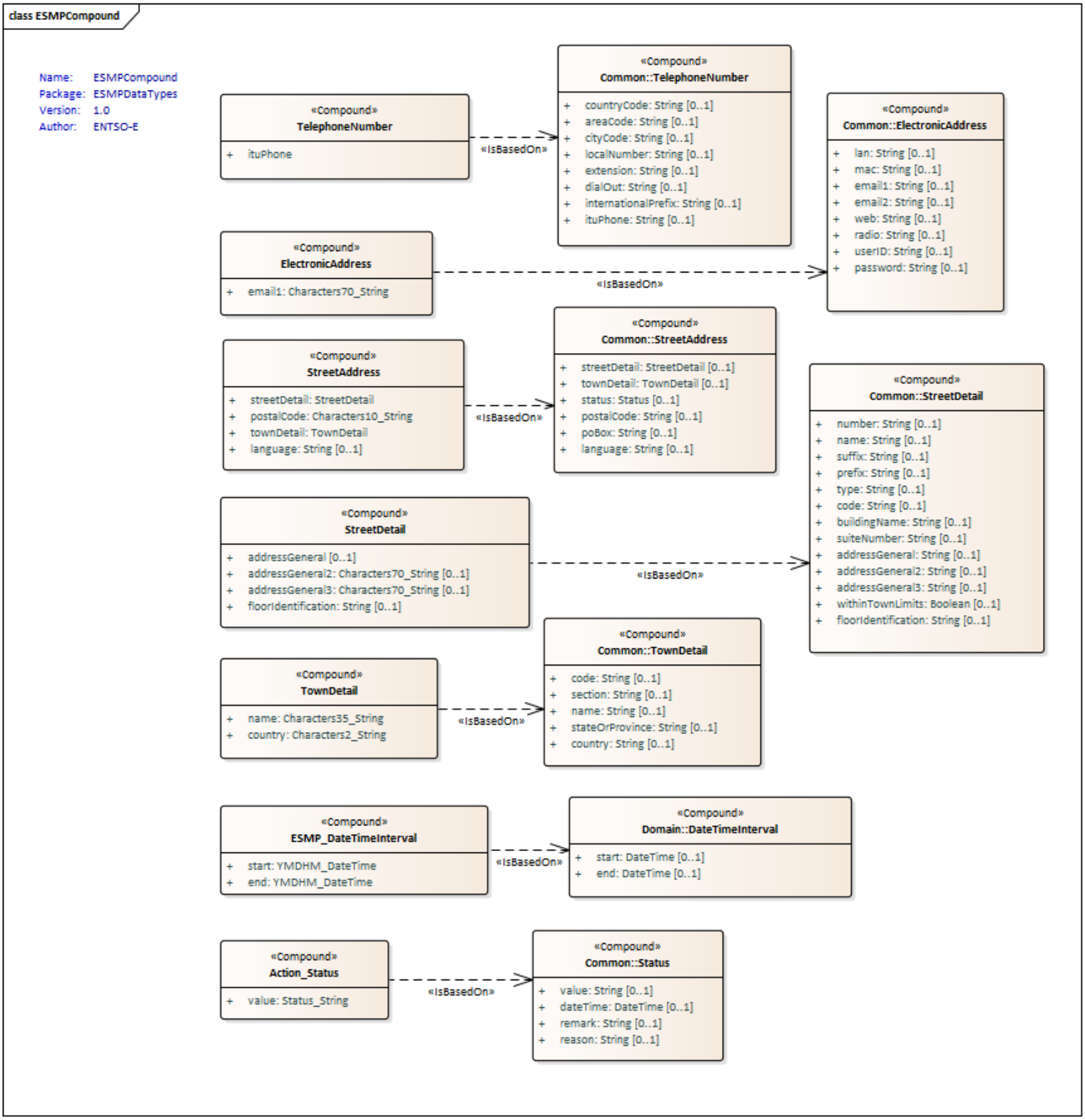
class ESMPCompound
Name: ESMPCompound
Package: ESMPDataTypes
Version: 1.0
Author: ENTSO-E
«Compound»
TelephoneNumber
+ ituPhone
«IsBasedOn»
«Compound»
Common::TelephoneNumber
+ countryCode: String [0..1]
+ areaCode: String [0..1]
+ cityCode: String [0..1]
+ localNumber: String [0..1]
+ extension: String [0..1]
+ dialOut: String [0..1]
+ internationalPrefix: String [0..1]
+ ituPhone: String [0..1]
«Compound»
Common::ElectronicAddress
+ lan: String [0..1]
+ mac: String [0..1]
+ email1: String [0..1]
+ email2: String [0..1]
+ web: String [0..1]
+ radio: String [0..1]
+ userID: String [0..1]
+ password: String [0..1]
«Compound»
ElectronicAddress
+ email1: Characters70_String
«IsBasedOn»
«Compound»
StreetAddress
+ streetDetail: StreetDetail
+ postalCode: Characters10_String
+ townDetail: TownDetail
+ language: String [0..1]
«IsBasedOn»
«Compound»
Common::StreetAddress
+ streetDetail: StreetDetail [0..1]
+ townDetail: TownDetail [0..1]
+ status: Status [0..1]
+ postalCode: String [0..1]
+ poBox: String [0..1]
+ language: String [0..1]
«Compound»
Common::StreetDetail
+ number: String [0..1]
+ name: String [0..1]
+ suffix: String [0..1]
+ prefix: String [0..1]
+ type: String [0..1]
+ code: String [0..1]
+ buildingName: String [0..1]
+ suiteNumber: String [0..1]
+ addressGeneral: String [0..1]
+ addressGeneral2: String [0..1]
+ addressGeneral3: String [0..1]
+ withinTownLimits: Boolean [0..1]
+ floorIdentification: String [0..1]
«Compound»
StreetDetail
+ addressGeneral [0..1]
+ addressGeneral2: Characters70_String [0..1]
+ addressGeneral3: Characters70_String [0..1]
+ floorIdentification: String [0..1]
«IsBasedOn»
«Compound»
TownDetail
+ name: Characters35_String
+ country: Characters2_String
«IsBasedOn»
«Compound»
Common::TownDetail
+ code: String [0..1]
+ section: String [0..1]
+ name: String [0..1]
+ stateOrProvince: String [0..1]
+ country: String [0..1]
«Compound»
ESMP_DateTimeInterval
+ start: YMDHM_DateTime
+ end: YMDHM_DateTime
«IsBasedOn»
«Compound»
Domain::DateTimeInterval
+ start: DateTime [0..1]
+ end: DateTime [0..1]
«Compound»
Action_Status
+ value: Status_String
«IsBasedOn»
«Compound»
Common::Status
+ value: String [0..1]
+ dateTime: DateTime [0..1]
+ remark: String [0..1]
+ reason: String [0..1]